

Census Bureau Profile America Facts for Features: Irish-American Heritage Month (March) and St. Patrick's Day (March 17): 2015

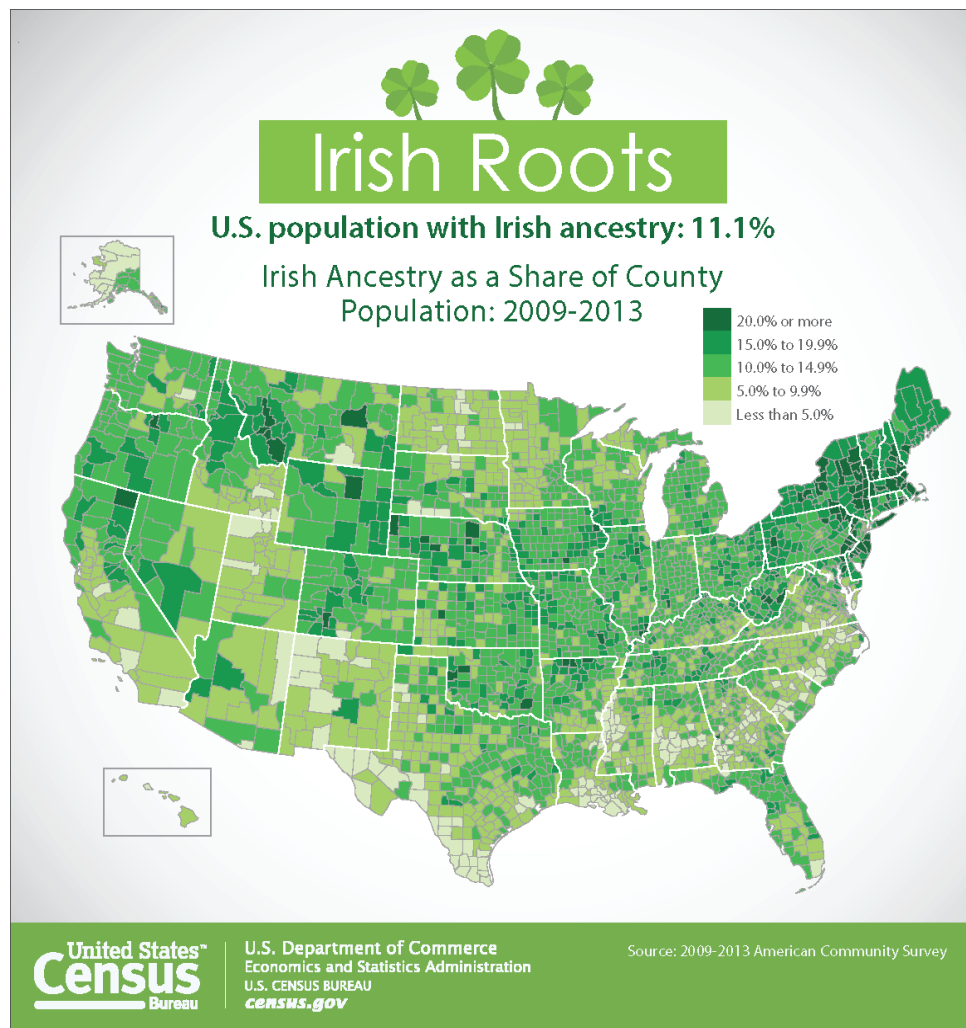

Congress proclaimed March as Irish-American Heritage Month in 1991, and the President issues a proclamation commemorating the occasion each year.

Originally, a religious holiday to honor St. Patrick, who introduced Christianity to Ireland in the fifth century, St. Patrick's Day has evolved into a celebration for all things Irish. The world's first St. Patrick's Day parade occurred on March 17, 1762, in New York City, featuring Irish soldiers serving in the English military. This parade became an annual event, with President Truman attending in 1948.

Population Distribution

33.3 million

Number of U.S. residents who claimed Irish ancestry in 2013. This number was more than seven times the population of Ireland itself (4.6 million). Irish was the nation's second-most frequently reported European ancestry, trailing German.

Sources: 2013 American Community Survey

http://factfinder2.census.gov/bkmk/table/1.0/en/ACS/13_1YR/S0201/0100000US/pop-group~541

http://factfinder.census.gov/bkmk/table/1.0/en/ACS/13_1YR/B04003/0100000US

Ireland Central Statistics Office

<http://www.cso.ie/en/releasesandpublications/er/pme/populationandmigrationestimatesapril2014/#.VInESmNsgtM>

21.2%

Percentage of the population in Massachusetts that claimed Irish ancestry, which is among the highest in the nation. California has 2.5 million people claiming Irish ancestry, which is the highest of any state.

Source: 2013 American Community Survey

http://factfinder2.census.gov/bkmk/table/1.0/en/ACS/13_1YR/DP02/0100000US.04000

Continued on page 4

SMALL BUSINESS EXCHANGE

SBE OUTREACH SERVICES

With 1.5 million businesses in our database, SBE is California's #1 source for diversity outreach.

- Advertisements**
Placed in the Small Business Exchange newspaper, SBE Today newsletter, and online at www.sbeinc.com
- Faxed and Eblast Solicitations**
Targeted mailings sent to businesses per your criteria.
- Telemarketing**
Telephone follow-up calls that follow a script of 5 questions you create.
- Computer Generated Reports**
Will fit right into your proposal, along with a list of interested firms to contact.

Contact Info:
703 Market Street, Suite 1000
San Francisco, CA 94103
Email: sbe@sbeinc.com
Website: www.sbeinc.com
Phone: (415) 778-6250, (800) 800-8534
Fax: (415) 778-6255

Publisher of
Small Business Exchange
weekly newspaper

California Sub-Bid Request Ads



19 PAMARON WAY, NOVATO, CA 94949
PHONE: (415) 382-1188 FAX: (415) 883-7529

CONTACT: ADRIANNE LEWIS

Email: Adrienne@arntzbuilders.com

REQUESTS QUOTATIONS FROM ALL
CERTIFIED DVBE/SBE/DBE/WBE/MBE/LBE
and ALL QUALIFIED SUBCONTRACTORS &
SUPPLIERS

FOR ALL TRADES

FOR THE FOLLOWING PROJECT:

**DANIEL WEBSTER ELEMENTARY SCHOOL
MODERNIZATION**

SFUSD PROJECT NO. 11499

SAN FRANCISCO, CA

BID DATE: March 24, 2015 at 2:00PM

ESTIMATE: \$8,250,000

Trades needed but not limited to: Bracing, Shoring and Underpinning, Site Work, Earthwork, Paving and Underground, Pavemarking, Chainlink Fences and Gates, Landscaping, Site and Structural Concrete, Structural Steel, Steel Decking, Polished Concrete, Shotcrete, Metal Fab, Metal Stairs, Decorative Metal Railings, Rough and Finish Carpentry, Interior Architectural Woodwork, Plastic Paneling, Crystalline Waterproofing, Traffic Coatings, Batt Insulation, Under-Slab Vapor Retarders, Self-Adhering Sheet Wall Membranes, Wall Cladding Support System, Fiber Cement Panels, TPO Roofing, Flexible Flashing, Roof Accessories, Applied Fireproofing, Intumescent Mastic Fireproofing, Firestopping, Joint Sealants, Expansion Control, Doors, Frames and Hardware, Overhead Coiling Doors, Elevator Smoke Door Containment Systems, Glass, Glazing and Aluminum, Skylights, Gypsum Board and Shaft Wall Assemblies, Tiling, Acoustical Ceilings, Resilient Base and Flooring, Resinous Flooring, FRP Panels, Painting, Visual Display Surfaces, Toilet Accessories and Compartments, Bird Control Systems, Signage, Fire Extinguishers and Cabinets, Toilet and Bath Accessories, Entrance Floor Mats and Frames, Fire Suppression Sprinkler System, Hydraulic Elevator, Wheelchair Lifts, HVAC, Plumbing, Electrical and Hazmat.

BONDING, INSURANCE, TECHNICAL ASSISTANCE AVAILABLE. PLANS AVAILABLE IN GC'S PLAN ROOM. SUCCESSFUL SUBCONTRACTORS WILL BE REQUIRED TO SIGN ARNTZ BUILDERS, INC. STANDARD SUBCONTRACT AGREEMENT WHICH INCLUDES ARNTZ BUILDERS, INC. REQUIREMENT THAT SUBCONTRACTORS PROVIDE A 100% FAITHFUL PERFORMANCE AND PAYMENT BOND OF THE SUBCONTRACT PRICE FROM A TREASURY LISTED SURETY COMPANY ACCEPTABLE TO ARNTZ BUILDERS. BOND PREMIUM TO BE INCLUDED IN BID AS A SEPARATE ITEM. SUBCONTRACTORS WILL BE REQUIRED TO PROVIDE A WAIVER OF SUBROGATION ENDORSEMENT TO THEIR WORKERS COMPENSATION INSURANCE.

WE ARE SIGNATORY TO THE CARPENTER'S AND LABORER'S

COLLECTIVE BARGAINING AGREEMENTS

AN EQUAL OPPORTUNITY EMPLOYER



SWINERTON Management & Consulting

Requesting subconsultant qualifications from all qualified construction management, estimating, scheduling, quality control, and inspection firms which are Disadvantaged Business Entities (DBE), which is defined as a "for-profit small business owned and controlled by a socially and economically disadvantaged person(s) as defined in Title 49, Code of Federal Regulations (CFR), Part 26.5

PROJECT INFO:

Project Name: City of Manhattan Beach,
On-Call Construction Management and
Inspection Consultant Services

OUTREACH GOALS:

4% DBE Participation

DESCRIPTION:

Various capital improvement projects for the City of Manhattan (including structures, roads, and water/waste infrastructure, etc.) and the requested services will include construction management, inspections, quality control, estimating, and scheduling.

Qualifications are shall be due to:

Swinerton Management & Consulting on March 17th no later than 11:00pm. Swinerton Management & Consulting will receive qualification to Michael Shawver at mshawver@swinerton.com. Questions and additional information regarding the project can be directed to Michael Shawver: (213) 896-3400. Assistance in helping subconsultants obtaining insurance, bonds, lines of credit and/or insurance will be provided. For more information please contact Charles "Rick" Moore (415) 984-1289.

An Equal Opportunity Employer

REQUEST FOR DBE SUBCONTRACTORS AND SUPPLIERS FOR:

**Hwy 280 Embankment and Roadway
San Jose - Caltrans #04-1SS524**

BID DATE: March 26, 2015 @ 2:00 PM

We are soliciting quotes for (including but not limited to): Trucking, Lead Compliance Plan, Construction Area Signs, Traffic Control System, Portable Changeable Message Sign, Water Pollution Control Program, Sweeping, Asbestos Compliance Plan, Treated Wood Waste, Noise Monitoring, Dust Control Plan (Naturally Occurring Asbestos), Core Concrete, Clearing & Grubbing, Erosion Control, Roadway Excavation (Naturally Occurring Asbestos), Structure Excavation, Soil Densification (High Density Polyurethane), Structure Backfill, Controlled Low-Strength Material, Imported Borrow, Geosynthetic Reinforcement, Prime Coat, Geosynthetic Pavement Interlayer, Tack Coat, Structural Concrete Approach Slab, Minor Concrete, Joint Seal, Underground, Rock Slope Protection, Misc. Iron & Steel, Concrete Barrier, Paving Notch Extension, MBGR, Striping & Marking and Construction Materials

O.C. Jones & Sons, Inc.

1520 Fourth Street • Berkeley, CA 94710

Phone: 510-526-3424 • FAX: 510-526-0990

Contact: Jean Sicard

An Equal Opportunity Employer

100% Performance & Payment Bonds may be required. Worker's Compensation Waiver of Subrogation required. Please call OCJ for assistance with bonding, insurance, necessary equipment, material and/or supplies. OCJ is willing to breakout any portion of work to encourage DBE Participation. Plans & Specs are available for viewing at our office or through the Caltrans Website at www.dot.ca.gov/hq/esc/oe/weekly_ads/index.php.

**Seeking MBE, DVBE, DBE, WBE, SBE, SBRA, LSAF, HUB subcontractors and suppliers for
AGUA HEDIONDA SEWER LIFT STATION, VISTA/CARLSBAD INTERCEPTOR SEWER REACHES VC11B-VC15
AND RECYCLED WATER LINE; CONTRACT NO. PWS13-40UTIL**

Project Owner: City of Carlsbad, CA

Project Location: Carlsbad, CA

Bid Date: Wednesday April 1, 2015

Trades: SWPPP, Dewatering/Sewer Bypassing, Shoring/Shafts/Piling, Landscaping & Irrigation, Fencing, AC Paving/Curbs/Stamcrete, Striping/Pavement Markings, Horizontal Directional Drilling, Microtunneling, Reinforcing Steel, Misc. Metal/Structural Steel, HVAC, Electrical & Instrumentation, Supply of Pipe and Valves, Aggregates, Redi-Mix Concrete.

Plans are available to download on City of Carlsbad Bids & Contracts website

Pulice Construction, Inc.

591 Camino de la Reina, Suite 1250 • San Diego, CA 92108

Phone: (619) 814-3705 • Fax: (619) 814-3770

Contact: **Arinda Cale**, acale@pulice.com; **Kimberly Bell**, kbell@pulice.com

An Equal Opportunity Employer

California Sub-Bid Request Ads

K.J. WOODS CONSTRUCTION, INC.

REQUESTS QUALIFIED DBE/LBE/MBE/WBE CERTIFIED SUBCONTRACTORS & SUPPLIERS FOR:

SAN RAMON VALLEY RECYCLED WATER PIPELINE - BISHOP RANCH
East Bay Municipal Utility District
Bid Date: April 1st at 1:30PM.

****Quotes need to be received by 12 o'clock noon, to give ample time to deliver bid**

We are soliciting quotes for (including, but not limited to): Shoring, Pipe Installation, Cathodic Protection, Paving and Grinding, Slurry Seal, Trucking, Sawcutting, and Striping.

ALL SUBCONTRACTORS will be required to provide their DIR registration number AND their California Contractor's License number - we cannot accept quotes from those who are not registered with the DIR website or who do not have a current, valid California Contractor's License number. You are also required to submit completed EPA forms at least four hours prior to the stated bid opening time. We will provide blank forms at your request.

100% Payment and Performance Bonds may be required.

K.J. WOODS CONSTRUCTION, INC.

1485 Bayshore Blvd #149 • San Francisco, CA 94124
 T 415.759.0506 • F 415.468.1359
 Email: office@kjwoods.com
 An Equal Opportunity Employer



Proven Management, Inc.

2000 5th Street, Berkeley, CA 94710
 Phone: 510-671-0000 • Fax: 510-671-1000

Requests proposals/quotes from all qualified and certified SBE/MBE/WBE/DBE subcontractors, suppliers, and truckers for the following project:

Ardenwood Creek (Line P) Restoration & Flood Control Improvements in Fremont
Spec No. FC 5-211

Owner: Alameda County Flood Control & Water Conservation
Bids: 04/07/2015

SUBCONTRACTING GOALS - MBE-23% - WBE-12%

PMI will provide assistance in obtaining necessary bonding, insurance, equipment, supplies, materials or other related services. 100% Payment & Performance bonds will be required from a single, Treasury-listed surety company subject to PMI's approval. PMI will pay bond premium up to 1.5%. Subcontractors awarded on any project will be on PMI's standard form for subcontract without any modifications. For questions or assistance required on the above, please call.

We are an Equal Opportunity Employer

Visit www.sbeinc.com to download the latest SBE Newspaper and Newsletter



Kiewit Infrastructure West Co.

Request for Subcontractors, Consultants, Professional Service Firms, and Material Vendors/Suppliers Quotes from Minority Business Enterprise (MBEs), Women Business Enterprises (WBEs), Small Business Enterprises (SBEs), Small Businesses in a Rural Area (SBRA), Labor Surplus Area Firms (LSAF), Historically Underutilized Business (HUB) Zone Small Businesses, and all Other Business Enterprises (OBEs).

Project Owner: Carlsbad Municipal Water District
Project Name: Design Build Services for the Carlsbad Water Recycling Facility Phase III Expansion
Project Location: Carlsbad, California
Project Bid Date: April 15, 2015 @ 2:00PM PST **REVISED**
Subcontractor/Supplier Quotes Due: April 8, 2015 @ 2:00PM PST **REVISED**

Project will be funded in whole or in part by funds from the Clean Water State Revolving Fund (CWSRF) Program and the Project is subject to the guidelines for Meeting the Clean Water State Revolving Fund (CWSRF) Program Disadvantaged Business Enterprise (DBE) Requirements

The Carlsbad Water Recycling Facility (CWRF) currently produces up to 4.0 MGD of tertiary recycled water using 2 treatment trains that consist of microfiltration and granular media filtration. This Project generally involves design, construction, start-up and commissioning of treatment facilities to expand the capacity of the CWRF with an additional 3.0 MGD of tertiary recycled water. The main elements of the project include the supply and installation of 3.0 MGD of pressurized MMF units, 3 MMF feed pumps, a chlorine contact basin, buried piping and enhancements to the existing GMF system to improve filtration.

Kiewit is requesting quotes in the areas described, but not limited to:

Piping Supply, AC Paving, Ready-Mix Concrete, Concrete Pumping, Saw Cutting, Rebar Installation, Miscellaneous Metals, Metal Roofing, Instrumentation/Electrical Subcontractors, CMU/Masonry, Demolition, Process Equipment Supply, Aggregates, Excavation Support and Protection, Paintings and Coatings, Quality Control, Survey, Trucking and Hauling, Dumpster/Trash Service

All responsive Subcontractors must possess a valid California Contractor's license and provide acceptable insurance. Responsible bidders will be expected to provide bonding for 100% of their contract value. Bond premium will be reimbursed by Kiewit. Firms performing on-site work must be signatory to the appropriate union labor agreements that govern their work. Subcontractors, Consultants, Professional Service Firms, and Material Vendors/Suppliers must be able to accept all terms and conditions of the project under its resultant agreement.

Kiewit intends to conduct itself in good faith with all DBEs and all other business enterprises regarding participation on this project. For further information or questions regarding this DB project, to discuss your specialty or scope of work, the requirements of the contract, licensing, project scheduling, insurance or bonding, please contact our staff below. Copies of all project documents are available for review at the address listed below or through SmartBidNet by contacting Kiewit.



Kiewit Infrastructure West Co.
 10704 Shoemaker Ave., Santa Fe Springs, CA 90670
 Tel: (562) 946-1816, Fax: (562) 309-8201
 Contact **Wilber Chen** at CWRF.Carlsbad@kiewit.com
 Equal Opportunity Employer

Sub-Bids Requested From

SBE and Micro Business Enterprises, DBEs, MBEs, WBEs, DVBEs

Subcontractors & Suppliers for:

California Aqueduct Reverse Flow Project
Project No. 60061007

Owner: Santa Clara Valley Water District

Location: Santa Clara, CA

Contract Estimate: \$6,500,000.00

Bid Date: April 1, 2015 @ 2:00 PM

Trades: Traffic Control, Paving, Security Services, Pump Rental, Fuel/Fueling, Trucking, SWPPP, Pipe, HDPE Pipe and Appurtenances, Fence, Surveying.

SYBLON REID

P.O. BOX 100 • Folsom, CA 95763

Phone: (916) 351-0457 • Fax: (916) 351-1674

Contact: **Karen Reichenberger**

If a portion of the work is too large for you to handle, contact us and we will try and break it into smaller portions

Subcontractors and suppliers must be licensed to conduct business in the state of California. Must be able to provide payment and performance bonds provided by approved surety company. SRC will pay bond premium up to 1.5% of subcontract amount and will assist with insurance compliance. SRC will work with subcontractors on joint check agreements. Plans and specs are available for viewing at our Folsom office and upon request will provide FTP site for electronic viewing of project.

California Sub-Bid Request Ads

B-Side, Inc. is requesting quotations from all City & County of San Francisco HRC Certified MBE/DBE/WBE/DVBE/SBE/LBE and all qualified Subcontractors/Vendors for the project

Alteration of Cafeteria and Library at Jefferson Elementary School (SFUSD Project NO: 11720)

Owner: SFUSD

Bid date: March 25, 2015 at 2:00 PM.

Trades requested are: Selective DEMO, Hazmat Abatement and all other trades, applicable to the project scope of work.

Please submit quotes via fax or email no later than March 25, 2015 before 12:00 pm.

B-Side Construction, Inc.

1940 Union Str. #9; Oakland, CA 94607

Phone: 510-451-7527; Fax: 510-451-7517

Email: info@bsideconstruction.com

Bid Documents are available at Builder's Exchange of Alameda County. Please contact our office for plans and specs help.

**KENNEDY VALVE IN ELMIRA, NY
IS SEEKING A WBE/MBE
FREIGHT SERVICE PROVIDER TO
TRANSPORT IRON GATE VALVES FROM
HOME WAREHOUSE TO
CALIFORNIA DESTINATIONS.
IF YOU ARE A CERTIFIED WBE/MBE
FREIGHT SERVICE PROVIDER AND
INTERESTED IN THIS BUSINESS PLEASE
CALL 607-873-9409**

Irish-American Heritage Month (March) and St. Patrick's Day (March 17): 2015

Continued from page 1

251,033

Number of foreign-born U.S. residents with Irish ancestry in 2013. Of these, 150,256 had become naturalized citizens.

Source: 2013 American Community Survey

http://factfinder2.census.gov/bkmk/table/1.0/en/ACS/13_1YR/S0201/0100000US/popgroup~541

39.7 years old

Median age of those who claimed Irish ancestry, which is higher than U.S. residents as a whole at 37.5 years.

Source: 2013 American Community Survey

http://factfinder2.census.gov/bkmk/table/1.0/en/ACS/13_1YR/S0201/0100000US/popgroup~541

http://factfinder2.census.gov/bkmk/table/1.0/en/ACS/13_1YR/S0201/0100000US/

Irish-Americans Today

35.1%

Percentage of people of Irish ancestry, 25 or older, who had a bachelor's degree or higher. In addition, 93.6 percent of Irish-Americans in this age group had at least a high school diploma. For the nation as a whole, the corresponding rates were 29.6 percent and 86.6 percent, respectively.

Source: 2013 American Community Survey

http://factfinder2.census.gov/bkmk/table/1.0/en/ACS/13_1YR/S0201/0100000US/popgroup~001|541

\$60,967

Median income for households headed by an Irish-American, higher than the median household income of \$52,250 for all households. In addition, 7.3 percent of family households of Irish ancestry were in poverty, lower than the rate of 11.6 percent for all Americans.

Source: 2013 American Community Survey

http://factfinder2.census.gov/bkmk/table/1.0/en/ACS/13_1YR/S0201/0100000US/popgroup~001|541

41.9%

Percentage of employed civilian Irish-Americans 16 or older who worked in management, business, science and arts occupations. Additionally, 25.5 percent worked in sales and office occupations; 15.6 percent in service occupations; 9.4 percent in production, transportation and material moving occupations; and 7.6 percent in natural resources, construction and maintenance occupations.

Source: 2013 American Community Survey

http://factfinder2.census.gov/bkmk/table/1.0/en/ACS/13_1YR/S0201/0100000US/popgroup~001|541

68.6%

Percentage of householders of Irish ancestry who owned the home in which they live, with the remainder renting. For the nation as a whole, the homeownership rate was 63.5 percent.

Source: 2013 American Community Survey

http://factfinder2.census.gov/bkmk/table/1.0/en/ACS/13_1YR/S0201/0100000US/popgroup~001|541

Sports Celebration of Irish Heritage

101,975

Population of South Bend, Ind., home to the Fighting Irish of the University of Notre Dame. About 11.0 percent of South Bend's population claims Irish ancestry.

Source: 2013 American Community Survey

http://factfinder2.census.gov/bkmk/table/1.0/en/ACS/13_1YR/DP02/1600000US1871000

22.1%

Percentage of the Boston metropolitan area population that claims Irish ancestry, one of the highest percentages for the top 50 metro areas by population. Boston is home to the Celtics of the National Basketball Association.

Source: 2013 American Community Survey

http://factfinder2.census.gov/bkmk/table/1.0/en/ACS/13_1YR/DP02/0100000US.31000.005

79,446 and 16,771

Population of New Rochelle, N.Y., and Moraga, Calif., home to the Gaels of Iona University and St. Mary's College of California, respectively. About 9.5 percent of the New Rochelle population and 13.3 percent of the Moraga population claim Irish ancestry.

Sources: 2013 Population Estimates and 2013 American Community Survey

<http://www.census.gov/popest/data/cities/totals/2013/SUB-EST2013.html>

http://factfinder.census.gov/bkmk/table/1.0/en/ACS/13_5YR/DP02/1600000US0649187|160000US3650617

Places to Spend the Day

16

Number of places (incorporated places and census designated places) or county subdivisions in the United States that share the name of Ireland's capital, Dublin. The most populous of the places named Dublin in 2013 was Dublin, Calif., at 52,105.

Source: 2013 Population Estimates

<http://factfinder2.census.gov/bkmk/table/1.0/en/PEP/2013/PEPANNRES/0400000US06.16200>

If you're still not into the spirit of St. Paddy's Day, then you might consider paying a visit to Emerald Isle, N.C., with 3,714 residents.

Source: 2013 Population Estimates

<http://factfinder2.census.gov/bkmk/table/1.0/en/PEP/2013/PEPANNRES/0400000US37.16200>

Other appropriate places in which to spend the day: the township of Irishtown, Ill., several places or county subdivisions named Clover (in South Carolina, Illinois, Minnesota, Pennsylvania, Virginia, West Virginia, and Wisconsin) or one of the six places that are named Shamrock (in Oklahoma, Texas (2), Minnesota, Missouri and Nebraska).

Source: <http://www.census.gov/geo/maps-data/data/gazetteer.html>